

How to install the software

1. Uninstall all of older version of this software.
2. Download following files to the same folder.
CM2_ROBO.part01.sitx
CM2_ROBO.part02.sitx
3. Double click the “CM2_ROBO.part01.sitx”.

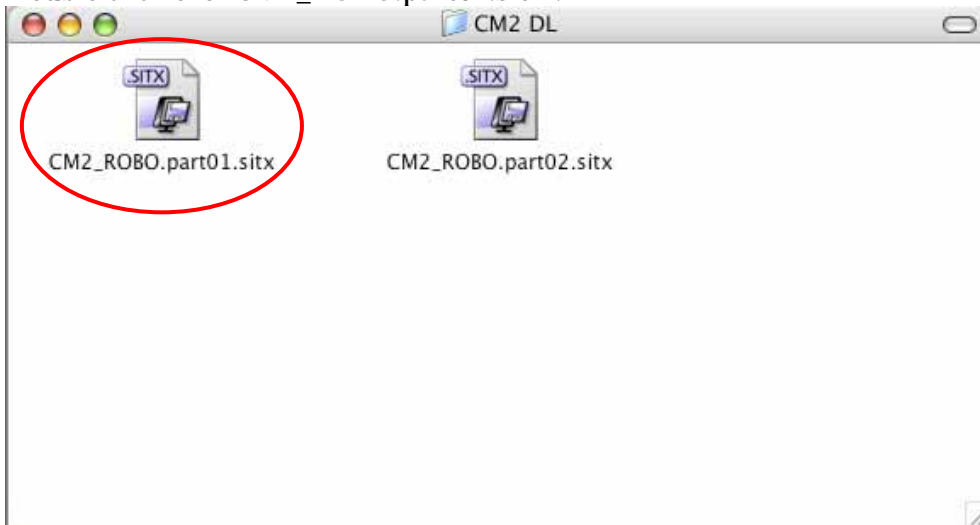

4. “CM2_ROBO-UPDL02M” folder is created, then open this folder.

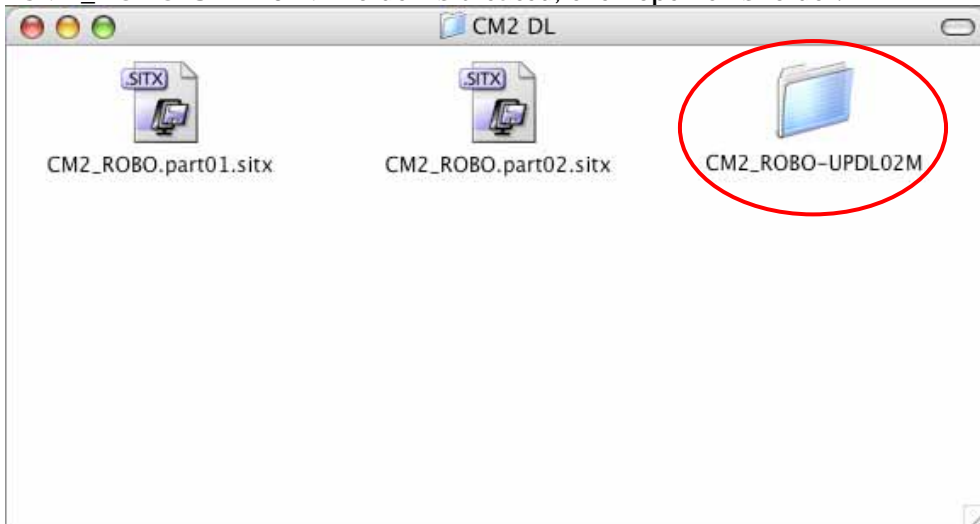

5. Following window appears, then double click “Installer” icon.

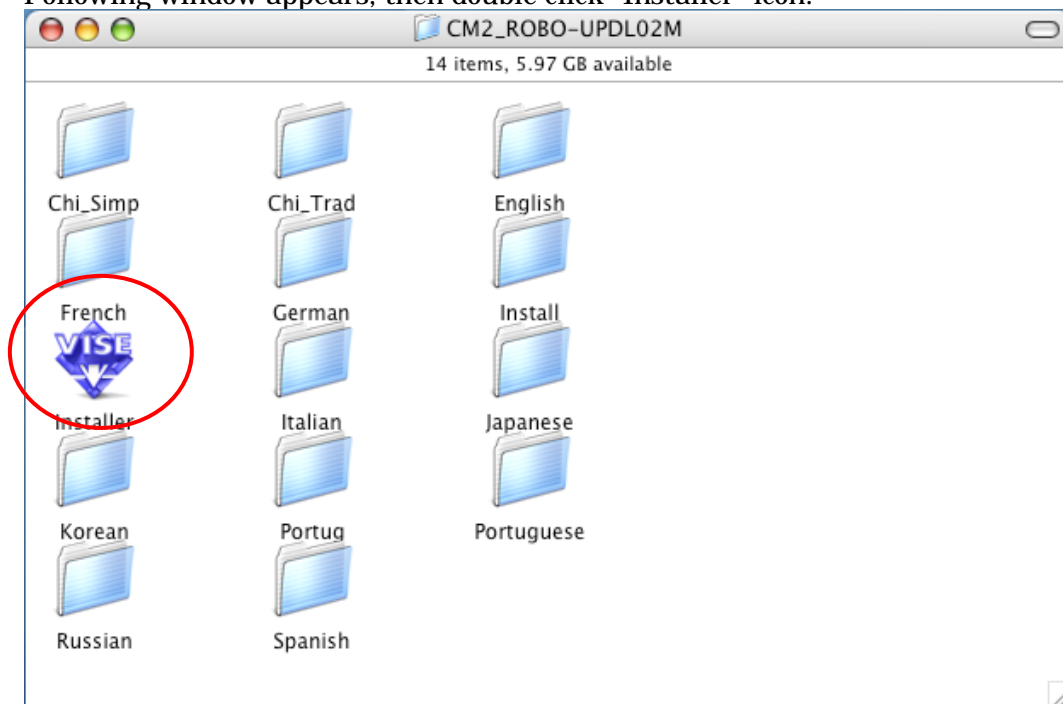

6. Following window appears. Select the language which is used for the installation, then click “OK”.

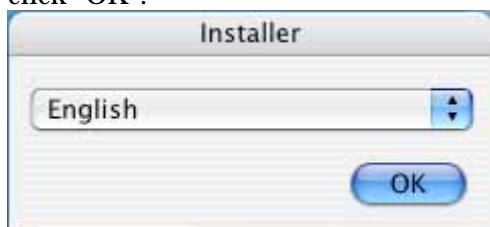

7. "Installation Options" window appears. Select the language of the Cutting Master 2 to install, then click “OK”.

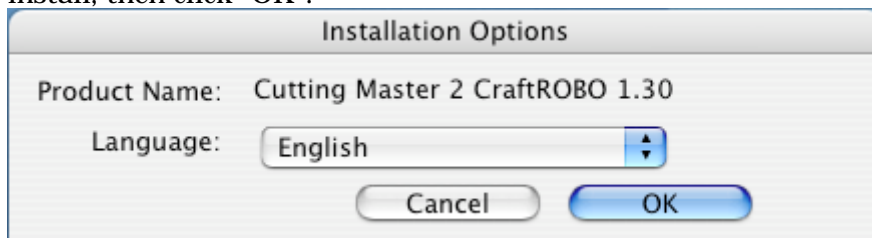

8. "License" window appears. Confirm the license agreement then click "Accept".

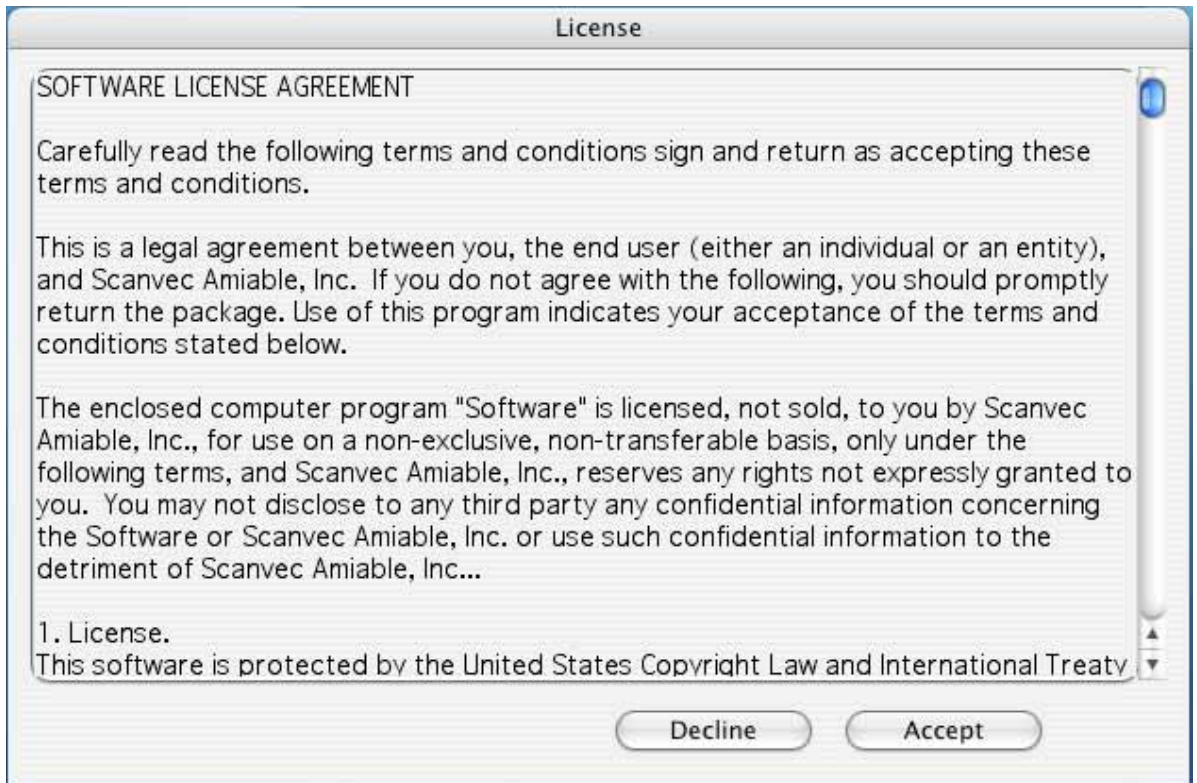

9. Following window appears. Specify the installation location. If you click "Install", then the installation will start.

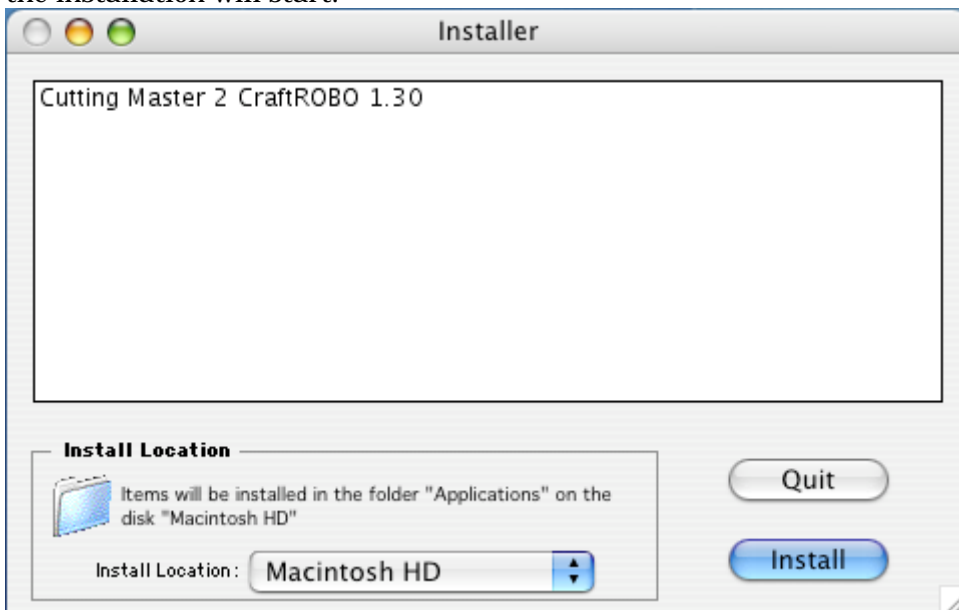

10. The installation starts. "Select Folder" message may appear (the displayed message varies according to the installation environment). If it appears, click "OK".

11. Following message appears. Click "OK" to clear the previous preferences.

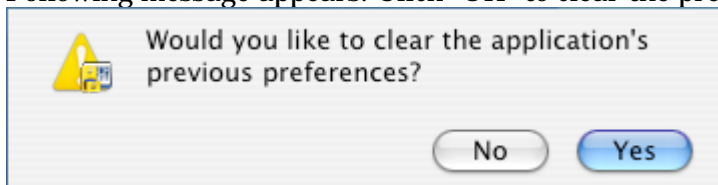

12. Following message appears. Click "OK".

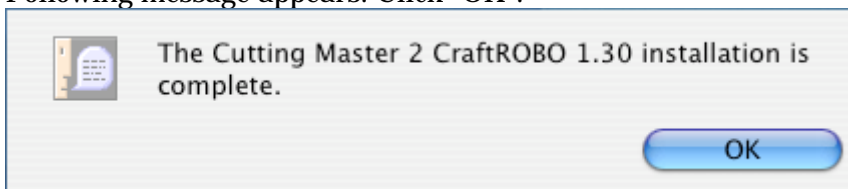

13. Following message appears. Click "Quit" to finish the installation.

